

**APPENDIX IX-A**

**GROUNDWATER MANAGEMENT AREA MAP**

DRAFT

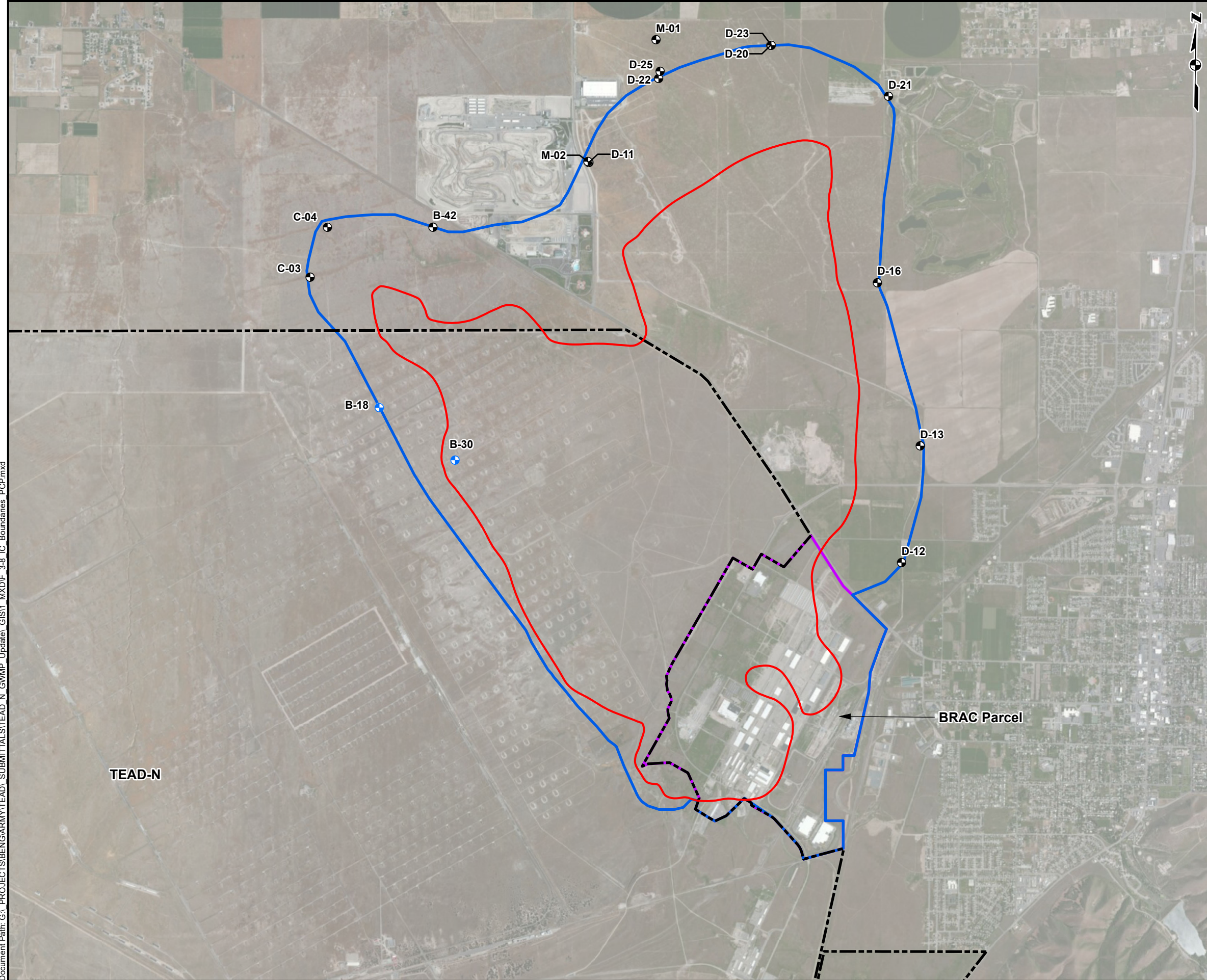

**GROUNDWATER MANAGEMENT AREA PLAN  
UPDATE  
TOOELE ARMY DEPOT, UTAH  
GWMA BOUNDARY**

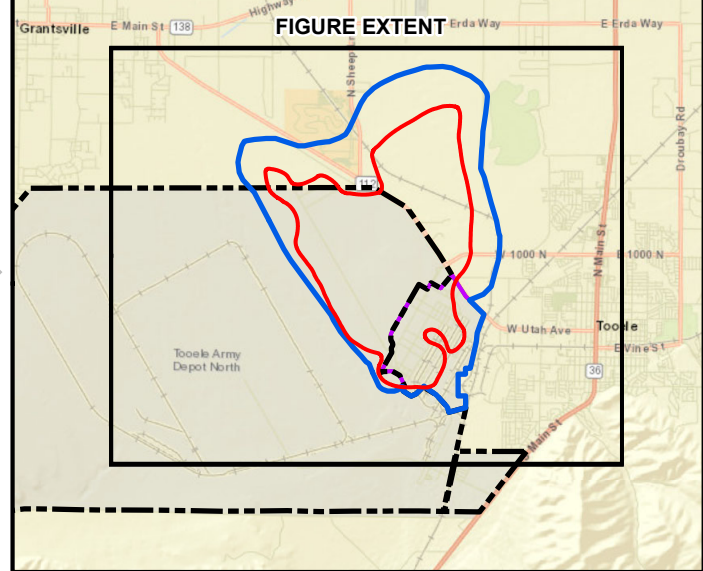

**Legend**

- Sentinel Well
- Monitoring Well
- Spring 2021 TCE Plume Boundary (5 µg/L)
- GWMA Boundary
- BRAC Parcel
- TEAD-N Boundary

**Abbreviations**

- µg/L      micrograms per liter
- BRAC      Base Realignment and Closure
- GWMA      Groundwater Management Area
- TCE        trichloroethene
- TEAD-N    Tooele Army Depot North

**Notes**

1. TCE concentration trends and spring 2021 plume boundary based on 2021 TEAD-N Annual Groundwater Monitoring Report.
2. For conceptual purposes only. All locations are approximate.

**References**

1. Beasemap source: Esri, HERE, Garmin, Intermap, increment P Corp., GEBCO, USGS, FAO, NPS, NRCAN, GeoBase, IGN, Kadaster NL, Ordnance Survey, Esri Japan, METI, Esri China (Hong Kong), (c) OpenStreetMap contributors, and the GIS User Community.

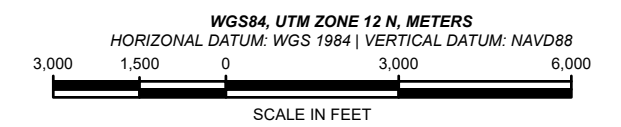

PROJECT No.: 1430077	DATE: 3/14/2023	FIGURE: <b>1</b>
P.M.: A.C	DRAWN: J.N.	

Document Path: G:\PROJECTS\BENGARMY\TEAD\_N\_GWMP\_Update\GIS1\_MXD\F\_3-8\_IC\_Boundaries\_PCP.mxd