Water Rights Map

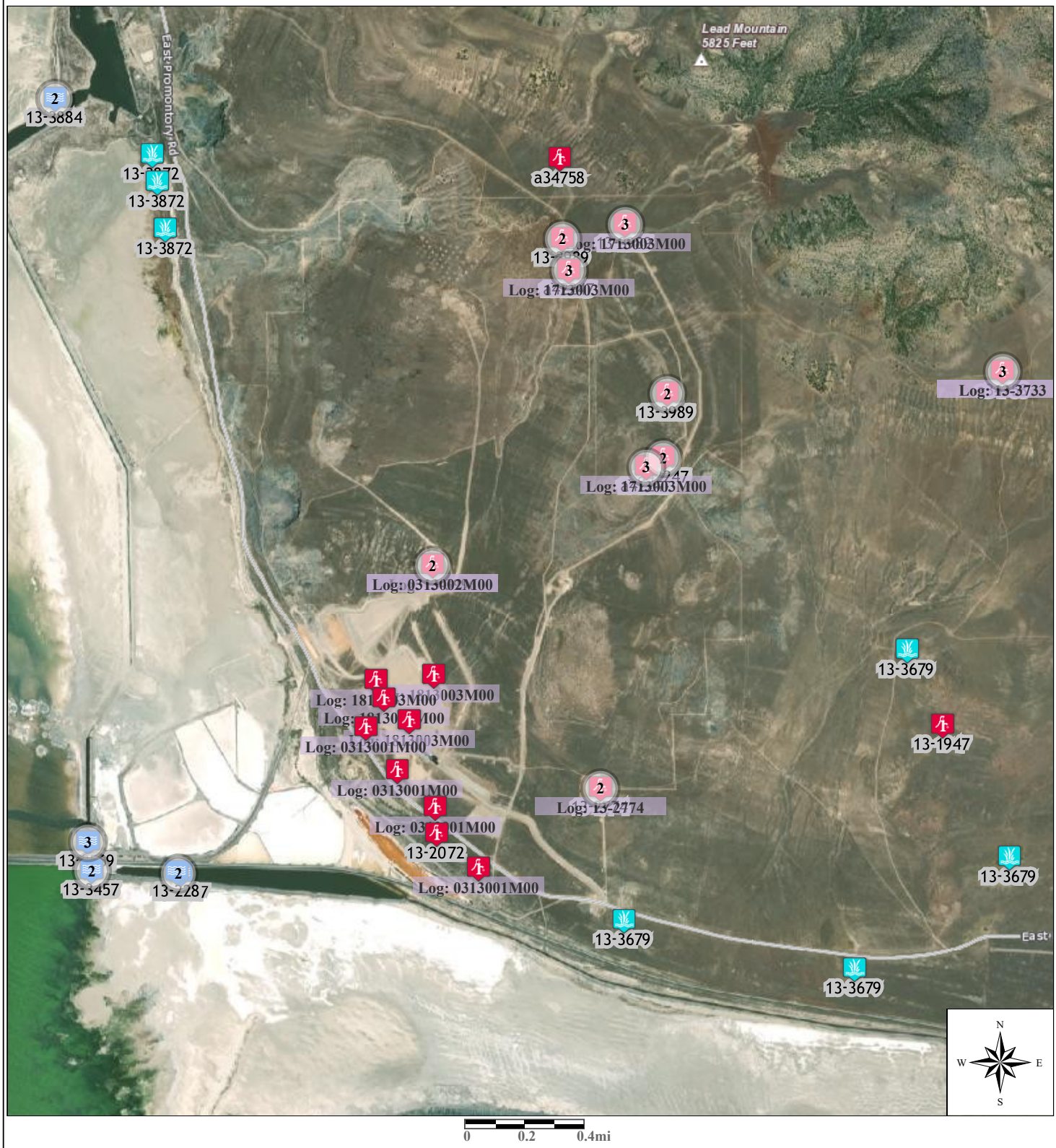

Utah.gov Services Agencies Search all of Utah.gov »

Select Related Information

(WARNING: Water Rights makes NO claims as to the accuracy of this data.) RUN DATE: 02/15/2017

WATER RIGHT: **13-2072** APPLICATION/CLAIM NO.: CERT. NO.:

OWNERSHIP

NAME: Young Resources Limited Partnership
ADDR: 4990 North Highway 38
Brigham City UT 84302
INTEREST: 100%

DATES, ETC.

LAND OWNED BY APPLICANT? COUNTY TAX ID#:

FILED:	PRIORITY: / /1930	PUB BEGAN:	PUB ENDED:	NEWSPAPER:	
ProtestEnd:	PROTESTED: [No]	HEARNG HLD:	SE ACTION: [ ]	ActionDate:	PROOF DUE:
EXTENSION:	ELEC/PROOF:[ ]	ELEC/PROOF:	CERT/WUC: 03/30/1968	LAP, ETC:	LAPS LETTER:
RUSH LETTR:	RENOVATE:	RECON REQ:	TYPE: [ ]		
PD BOOK: [13-3]	MAP: [232]	PUB DATE:			

***TYPE -- DOCUMENT -- STATUS**

Type of Right: Diligence Claim Source of Info: Proposed Determination **Status:**

LOCATION OF WATER RIGHT*(Points of Diversion: Click on Location to access PLAT Program.)********MAP VIEW** **********

FLOW: 0.015 cfs
SOURCE: Underground Water Well
COUNTY: Box Elder COMMON DESCRIPTION: Promontory Point

POINT OF DIVERSION -- UNDERGROUND: (Click Well ID# link for more well data.)
(1) N 1900 ft W 350 ft from S4 cor, Sec 25, T 6N, R 6W, SLBM
DIAMETER OF WELL: ins. DEPTH: to ft. YEAR DRILLED: WELL LOG? No WELL ID#:

USES OF WATER RIGHT****** *ELU -- Equivalent Livestock Unit (cow, horse, etc.) ******** EDU -- Equivalent Domestic Unit or 1 Family*
(The Beneficial Use Amount is the quantity of Use that this Water Right contributes to the Group Total.)

SUPPLEMENTAL GROUP NO.: 6255. Water Rights Appurtenant to the following use(s):
13-1947(DIL),**2072(DIL)**,3679(CERT)

STOCKWATER: Beneficial Use Amt: UNEVALUATED ELUs Group Total: 810.0000 PERIOD OF USE: 01/01 TO 12/31

**********E N D O F D A T A**********

PROMGMS004000

Utah.gov Services Agencies Search all of Utah.gov »

Select Related Information

(WARNING: Water Rights makes NO claims as to the accuracy of this data.) RUN DATE: 02/15/2017

WATER RIGHT: **13-2774** APPLICATION/CLAIM NO.: **A41097** CERT. NO.:

OWNERSHIP

NAME: Lake Crystal Salt Co.
ADDR: 720 Exchange Lane P.O. Box 1149
Ogden UT 84402

DATES, ETC.

LAND OWNED BY APPLICANT? No COUNTY TAX ID#:

FILED: 01/28/1972	PRIORITY: 01/28/1972	PUB BEGAN:	PUB ENDED:	NEWSPAPER:	
ProtestEnd:	PROTESTED: [No]	HEARNG HLD:	SE ACTION: [ ]	ActionDate:06/19/1972	PROOF DUE:
EXTENSION:	ELEC/PROOF:[Election]	ELEC/PROOF:07/11/1974	CERT/WUC: 01/31/1975	LAP, ETC:	LAPS LETTER:
RUSH LETTR:	RENOVATE:	RECON REQ:	TYPE: [ ]		
PD BOOK: [13-]	MAP: [232]	PUB DATE:			

***TYPE -- DOCUMENT -- STATUS**

Type of Right: Application to Appropriate Source of Info: Water User's Claim **Status: Water User's Claim**

LOCATION OF WATER RIGHT*(Points of Diversion: Click on Location to access PLAT Program.)*********MAP VIEW**

FLOW: 0.011 cfs
SOURCE: Underground Water Well
COUNTY: Box Elder COMMON DESCRIPTION: Promontory Mountains

POINT OF DIVERSION -- UNDERGROUND: (Click Well ID# link for more well data.)
(1) N 2700 ft W 100 ft from SE cor, Sec 25, T 6N, R 6W, SLBM
DIAMETER OF WELL: 6 ins. DEPTH: 70 to 100 ft. YEAR DRILLED: WELL LOG? No WELL ID#: 20673

USES OF WATER RIGHT******** *ELU -- Equivalent Livestock Unit (cow, horse, etc.)* ******** *EDU -- Equivalent Domestic Unit or 1 Family*
(The Beneficial Use Amount is the quantity of Use that this Water Right contributes to the Group Total.)

SUPPLEMENTAL GROUP NO.: 6587.

IRRIGATION: 1.0 acres PERIOD OF USE: 04/01 TO 10/31

DOMESTIC: 4.0000 EDUs PERIOD OF USE: 01/01 TO 12/31

###PLACE OF USE:	NORTH WEST QUARTER NW	NE	SW	SE	NORTH EAST QUARTER NW	NE	SW	SE	SOUTH WEST QUARTER NW	NE	SW	SE	SOUTH EAST QU NW	NE	SW
Sec 25 T 6N R 6W SLBM															1.(

GROUP AC

OTHER COMMENTS

The applicant has a lease agreement with D.H. Adams for 50 years with a option to renew.

E N D O F D A T A

Utah.gov Services Agencies Search all of Utah.gov »

Select Related Information

(WARNING: Water Rights makes NO claims as to the accuracy of this data.) RUN DATE: 02/15/2017

WATER RIGHT: **13-3679** APPLICATION/CLAIM NO.: **A70944** CERT. NO.: CERTIFICAT
CHANGES: a35549 (Filed: 05/12/2009) Withdrawn

OWNERSHIP

NAME: Young Resources Ltd. Partnership
ADDR: 4990 N. Highway 38
Brigham City, UT 84302

DATES, ETC.

LAND OWNED BY APPLICANT? Yes		COUNTY TAX ID#:		
FILED: 05/30/1997	PRIORITY: 05/30/1997	PUB BEGAN: 06/18/1997	PUB ENDED: 06/25/1997	NEWSPAPER: The Leader
ProtestEnd:07/15/1997	PROTESTED: [No]	HEARNG HLD:	SE ACTION: [Approved]	ActionDate:08/19/1997
EXTENSION:	ELEC/PROOF:[Proof]	ELEC/PROOF:08/31/2009	CERT/WUC: 04/21/2011	LAP, ETC:
RUSH LETTR:	RENOVATE:	RECON REQ:	TYPE: [ ]	LAPS LETTER:
PD BOOK: [13-]	MAP: [ ]	PUB DATE:		

PROOF DUE: 08/31/2009

***TYPE -- DOCUMENT -- STATUS**

Type of Right: Application to Appropriate Source of Info: Certificate **Status: Certificate**

LOCATION OF WATER RIGHT*(Points of Diversion: Click on Location to access PLAT Program.)********MAP VIEW ****************

FLOW: 0.0274 cfs
SOURCE: Springs (8)
COUNTY: Box Elder COMMON DESCRIPTION: Promontory Point

POINTS OF SPRING:

(1) N 1303 ft W 394 ft from S4 cor, Sec 29, T 6N, R 5W, SLBM
Diverting Works: Source: Sing Sing Spring (Airport)

(2) S 247 ft E 399 ft from NW cor, Sec 29, T 6N, R 5W, SLBM
Diverting Works: Source: Rocoso Spring (Vista)

(3) N 308 ft E 296 ft from SW cor, Sec 30, T 6N, R 5W, SLBM
Diverting Works: Source: Pasture Pond Spring

(4) S 588 ft W 605 ft from NE cor, Sec 31, T 6N, R 5W, SLBM
Diverting Works: Source: New Pasture Pond Spring

(5) N 2126 ft W 1273 ft from S4 cor, Sec 01, T 6N, R 6W, SLBM
Diverting Works: Source: Little Valley Spring (Pit Water)

(6) S 676 ft W 705 ft from E4 cor, Sec 29, T 7N, R 5W, SLBM
Diverting Works: Source: Upper Little Valley Spring

(7) N 1816 ft W 152 ft from S4 cor, Sec 32, T 7N, R 5W, SLBM
Diverting Works: Source: Doppler Spring (Little Valley Spring)

(8) N 296 ft E 465 ft from S4 cor, Sec 36, T 7N, R 6W, SLBM
Diverting Works: Source: Small Canyon Water Spring

USES OF WATER RIGHT******** *ELU -- Equivalent Livestock Unit (cow, horse, etc.)* ******** *EDU -- Equivalent Domestic Unit or 1 Family*
(The Beneficial Use Amount is the quantity of Use that this Water Right contributes to the Group Total.)

SUPPLEMENTAL GROUP NO.: 6255. Water Rights Appurtenant to the following use(s):
13-1947(DIL),2072(DIL),**3679(CERT)**

STOCKWATER: Beneficial Use Amt: 0.0 ELUs of the Group Total of 810.0000 PERIOD OF USE: 01/01 TO 12/31

SUPPLEMENTAL GROUP NO.: 6434. Water Rights Appurtenant to the following use(s):
13-33(CERT),2243(DIL),2244(DIL),2245(DIL),2257(DIL)
2258(DIL),2259(DIL),2260(DIL),2261(DIL),2262(DIL)
2263(DIL),2264(DIL),2265(DIL),2266(DIL),2267(DIL)
2268(DIL),2269(DIL),2305(DIL),2308(DIL),**3679(CERT)**

STOCKWATER: Beneficial Use Amt: 0.0 ELUs of the Group Total of 906.0000 PERIOD OF USE: 01/01 TO 12/31

SUPPLEMENTAL GROUP NO.: 7244. Water Rights Appurtenant to the following use(s):
13-3543(CERT),**3679(CERT)**,3988(CERT)

STOCKWATER: Beneficial Use Amt: 0.0 ELUs of the Group Total of 160.0000 PERIOD OF USE: 01/01 TO 12/31

SUPPLEMENTAL GROUP NO.: 7272. Water Rights Appurtenant to the following use(s):
13-3570(CERT),**3679(CERT)**

STOCKWATER: Beneficial Use Amt: 0.0 ELUs of the Group Total of 73.0000 PERIOD OF USE: 01/01 TO 12/31

Water Right Number 13-3679 is an auxiliary right with a sole supply of zero acre-feet.

###PLACE OF USE:	NORTH WEST QUARTER				NORTH EAST QUARTER				SOUTH WEST QUARTER				SOUTH EAST QU			
	NW	NE	SW	SE	NW	NE	SW	SE	NW	NE	SW	SE	NW	NE	SW	SE
Sec 30 T 7N R 5W SLBM								X		X						

PLACE OF USE for STOCKWATERING

	NORTH-WEST¼				NORTH-EAST¼				SOUTH-WEST¼				SOUTH-EAST¼			
	NW	NE	SW	SE	NW	NE	SW	SE	NW	NE	SW	SE	NW	NE	SW	SE
Sec 06 T 6N R 5W SLBM			X:													
Sec 29 T 6N R 5W SLBM			X:							X:		X*				
Sec 30 T 6N R 5W SLBM						X:					X:					
Sec 31 T 6N R 5W SLBM						X:										
Sec 01 T 6N R 6W SLBM										X:			X:			

PROMGMS004002

```
Sec 29 T  7N R  5W SLBM       *  :  :  :  *     *  :  :  : X*     *  :  :  :  *     *  :  :  :  *
Sec 32 T  7N R  5W SLBM       *  :  :  :  *     *  :  :  :  *     *  : X:  :  *     *  :  :  :  *
Sec 36 T  7N R  6W SLBM       *  :  :  :  *     *  :  :  :  *     *  :  :  : X*     *  :  : X:  *
```

OTHER COMMENTS

This is an auxiliary right with a sole supply of zero acre-feet which is used with other water rights for livestock watering.

APPLICATIONS FOR EXTENSIONS OF TIME WITHIN WHICH TO SUBMIT PROOF

FILED: 08/30/2000	PUB BEGAN:	PUB ENDED:	NEWSPAPER:
ProtestEnd:	PROTESTED: [No]	HEARNG HLD:	SE ACTION: [Approved] ActionDate:09/15/2000 PROOF DUE: 08/31/2004
FILED: 08/31/2004	PUB BEGAN:	PUB ENDED:	NEWSPAPER: No Adv Required
ProtestEnd:	PROTESTED: [No]	HEARNG HLD:	SE ACTION: [Approved] ActionDate:01/20/2005 PROOF DUE: 08/31/2007
FILED: 07/19/2007	PUB BEGAN:	PUB ENDED:	NEWSPAPER: No Adv Required
ProtestEnd:	PROTESTED: [ ]	HEARNG HLD:	SE ACTION: [Approved] ActionDate:09/10/2007 PROOF DUE: 08/31/2009

E N D O F D A T A

PROMGMS004003

Utah.gov Services Agencies Search all of Utah.gov »

Select Related Information

(WARNING: Water Rights makes NO claims as to the accuracy of this data.) RUN DATE: 02/15/2017

WATER RIGHT: **13-3989** APPLICATION/CLAIM NO.: **A80786** CERT. NO.:

OWNERSHIP

NAME: Promontory Point Resources, LLC
ADDR: 32 East Exchange Place, Suite 100
Salt Lake City, UT 84111

DATES, ETC.

LAND OWNED BY APPLICANT? Yes COUNTY TAX ID#: 01-012-0160

FILED: 12/30/2016	PRIORITY: 12/30/2016	PUB BEGAN: 02/08/2017	PUB ENDED: 02/15/2017	NEWSPAPER: The Box Elder News Journal	
ProtestEnd:03/07/2017	PROTESTED: [No]	HEARNG HLD:	SE ACTION: [ ]	ActionDate:	PROOF DUE:
EXTENSION:	ELEC/PROOF:[ ]	ELEC/PROOF:	CERT/WUC:	LAP, ETC:	LAPS LETTER:
RUSH LETTR:	RENOVATE:	RECON REQ:	TYPE: [ ]		
PD BOOK: [13-]	MAP: [ ]	PUB DATE:			

***TYPE -- DOCUMENT -- STATUS**

Type of Right: Application to Appropriate Source of Info: Application to Appropriate **Status: Unapproved**

LOCATION OF WATER RIGHT*(Points of Diversion: Click on Location to access PLAT Program.)*********MAP VIEW**

FLOW: 56.0 acre-feet FULL SUPPLY EQUIVALENCE: 0.0%
SOURCE: Underground Water Wells (6)
COUNTY: Box Elder COMMON DESCRIPTION: Promontory Point,western slope

POINT OF DIVERSION -- UNDERGROUND: (Click Well ID# link for more well data.)

(1) N 2150 ft E 600 ft from SW cor, Sec 18, T 6N, R 5W, SLBM
DIAMETER OF WELL: 6 ins. DEPTH: 500 to 1500 ft. YEAR DRILLED: WELL LOG? No WELL ID#:
Comment: Well No. 3

(2) S 900 ft E 1300 ft from NW cor, Sec 19, T 6N, R 5W, SLBM
DIAMETER OF WELL: 6 ins. DEPTH: 500 to 1500 ft. YEAR DRILLED: WELL LOG? No WELL ID#:
Comment: Well No. 6

(3) S 2050 ft E 1200 ft from NW cor, Sec 19, T 6N, R 5W, SLBM
DIAMETER OF WELL: 6 ins. DEPTH: 500 to 1500 ft. YEAR DRILLED: WELL LOG? No WELL ID#:
Comment: Well No. 5

(4) S 2200 ft E 900 ft from NW cor, Sec 19, T 6N, R 5W, SLBM
DIAMETER OF WELL: 6 ins. DEPTH: 500 to 1500 ft. YEAR DRILLED: WELL LOG? No WELL ID#:
Comment: Well No. 4

(5) N 1350 ft W 450 ft from SE cor, Sec 13, T 6N, R 6W, SLBM
DIAMETER OF WELL: 6 ins. DEPTH: 500 to 1500 ft. YEAR DRILLED: WELL LOG? No WELL ID#:
Comment: Well No. 2

(6) N 1900 ft W 550 ft from SE cor, Sec 13, T 6N, R 6W, SLBM
DIAMETER OF WELL: 6 ins. DEPTH: 500 to 1500 ft. YEAR DRILLED: WELL LOG? No WELL ID#:
Comment: Well No. 1

USES OF WATER RIGHT******** *ELU -- Equivalent Livestock Unit (cow, horse, etc.)* ******** *EDU -- Equivalent Domestic Unit or 1 Family*
(The Beneficial Use Amount is the quantity of Use that this Water Right contributes to the Group Total.)

SUPPLEMENTAL GROUP NO.: 638975.

INDUSTRIAL: Industrial use for a landfill PERIOD OF USE: 01/01 TO 12/31
Acre Feet Contributed by this Right for this Use: 56.0

###PLACE OF USE:	NORTH WEST QUARTER				NORTH EAST QUARTER				SOUTH WEST QUARTER				SOUTH EAST QU		
	NW	NE	SW	SE	NW	NE	SW	SE	NW	NE	SW	SE	NW	NE	SW
Sec 18 T 6N R 5W SLBM									X	X	X	X			
Sec 19 T 6N R 5W SLBM	X	X	X	X					X	X	X	X			
Sec 30 T 6N R 5W SLBM	X	X	X	X											
Sec 13 T 6N R 6W SLBM									X	X	X	X	X	X	X
Sec 14 T 6N R 6W SLBM															
Sec 23 T 6N R 6W SLBM	X	X	X	X	X	X	X	X	X	X	X	X	X	X	X
Sec 24 T 6N R 6W SLBM	X	X	X	X	X	X	X	X	X	X	X	X	X	X	X
Sec 25 T 6N R 6W SLBM	X	X	X	X	X	X	X	X	X	X	X	X	X	X	X

OTHER COMMENTS

This water will be used for the operation of a landfill. Applicant`s consulting hydrogeologist has identified 6 potential well sites. Applicant may not drill all six wells, depending on the water conditions that are found when test wells are drilled.

SEGREGATION HISTORY

This Right as originally filed:

FLOW IN CFS	QUANTITY IN ACRE-FEET	IRRIGATED ACREAGE	STOCK (ELUs)	DOMESTIC (FAMILIES)	MUNICIPAL	MINING	POWER	OTHER
	56.0							

(WATER USES; MUNICIPAL, MINING, POWER, OTHER in ACRE-FEET)

E N D O F D A T A

PROMGMS004004

Utah.gov Services Agencies Search all of Utah.gov »

Select Related Information

(WARNING: Water Rights makes NO claims as to the accuracy of this data.) RUN DATE: 02/15/2017

WATER RIGHT: **13-3990** APPLICATION/CLAIM NO.: **T80787** CERT. NO.:

OWNERSHIP

NAME: Promontory Point Resources, LLC
ADDR: 32 East Exchange Place, Suite 100
Salt Lake City, UT 84111

DATES, ETC.

LAND OWNED BY APPLICANT? Yes COUNTY TAX ID#: 01-012-0160
FILED: 12/30/2016 | PRIORITY: 12/30/2016 | PUB BEGAN: 02/08/2017 | PUB ENDED: 02/15/2017 | NEWSPAPER: The Box Elder News Journal
ProtestEnd: 03/07/2017 | PROTESTED: [No] | HEARNG HLD: | SE ACTION: [ ] | ActionDate: | PROOF DUE:
EXTENSION: | ELEC/PROOF: [ ] | ELEC/PROOF: | CERT/WUC: | LAP, ETC: | LAPS LETTER:
RUSH LETTR: | RENOVATE: | RECON REQ: | TYPE: [ ]
PD BOOK: [13-] | MAP: [ ] | PUB DATE:

***TYPE -- DOCUMENT -- STATUS**
Type of Right: Temporary Application Source of Info: Application to Appropriate **Status: Unapproved**

LOCATION OF WATER RIGHT*(Points of Diversion: Click on Location to access PLAT Program.)*********MAP VIEW**

FLOW: 112.0 acre-feet FULL SUPPLY EQUIVALENCE: 0.0%
SOURCE: Underground Water Wells (6)
COUNTY: Box Elder COMMON DESCRIPTION: Promontory Point,western slope

POINT OF DIVERSION -- UNDERGROUND: (Click Well ID# link for more well data.)
(1) N 2150 ft E 600 ft from SW cor, Sec 18, T 6N, R 5W, SLBM
DIAMETER OF WELL: 6 ins. DEPTH: 500 to 1500 ft. YEAR DRILLED: WELL LOG? No WELL ID#:
Comment: Well No. 3
(2) S 900 ft E 1300 ft from NW cor, Sec 19, T 6N, R 5W, SLBM
DIAMETER OF WELL: 6 ins. DEPTH: 500 to 1500 ft. YEAR DRILLED: WELL LOG? No WELL ID#:
Comment: Well No. 6
(3) S 2050 ft E 1200 ft from NW cor, Sec 19, T 6N, R 5W, SLBM
DIAMETER OF WELL: 6 ins. DEPTH: 500 to 1500 ft. YEAR DRILLED: WELL LOG? No WELL ID#:
Comment: Well No. 5
(4) S 2200 ft E 900 ft from NW cor, Sec 19, T 6N, R 5W, SLBM
DIAMETER OF WELL: 6 ins. DEPTH: 500 to 1500 ft. YEAR DRILLED: WELL LOG? No WELL ID#:
Comment: Well No. 4
(5) N 1350 ft W 450 ft from SE cor, Sec 13, T 6N, R 6W, SLBM
DIAMETER OF WELL: 6 ins. DEPTH: 500 to 1500 ft. YEAR DRILLED: WELL LOG? No WELL ID#:
Comment: Well No. 2
(6) N 1900 ft W 550 ft from SE cor, Sec 13, T 6N, R 6W, SLBM
DIAMETER OF WELL: 6 ins. DEPTH: 500 to 1500 ft. YEAR DRILLED: WELL LOG? No WELL ID#:
Comment: Well No. 1

USES OF WATER RIGHT****** *ELU -- Equivalent Livestock Unit (cow, horse, etc.) ******** EDU -- Equivalent Domestic Unit or 1 Family***
(The Beneficial Use Amount is the quantity of Use that this Water Right contributes to the Group Total.)

SUPPLEMENTAL GROUP NO.: 638976.

INDUSTRIAL: Industrial use for a landfill PERIOD OF USE: 01/01 TO 12/31
Acre Feet Contributed by this Right for this Use: 56.0

###PLACE OF USE:	NORTH WEST QUARTER				NORTH EAST QUARTER				SOUTH WEST QUARTER				SOUTH EAST QU		
	NW	NE	SW	SE	NW	NE	SW	SE	NW	NE	SW	SE	NW	NE	SW
Sec 18 T 6N R 5W SLBM									X	X	X	X			
Sec 19 T 6N R 5W SLBM	X	X	X	X					X	X	X	X			
Sec 30 T 6N R 5W SLBM	X	X	X	X											
Sec 13 T 6N R 6W SLBM									X	X	X	X	X	X	X
Sec 14 T 6N R 6W SLBM															
Sec 23 T 6N R 6W SLBM	X	X	X	X	X	X	X	X	X	X	X	X	X	X	X
Sec 24 T 6N R 6W SLBM	X	X	X	X	X	X	X	X	X	X	X	X	X	X	X
Sec 25 T 6N R 6W SLBM	X	X	X	X	X	X	X	X	X	X	X	X	X	X	X

OTHER COMMENTS

This water will be used for the operation of a landfill. Applicant`s consulting hydrogeologist has identified 6 potential well sites. Applicant may not drill all six wells, depending on the water conditions that are found when test wells are drilled.

SEGREGATION HISTORY

This Right as originally filed:

FLOW IN CFS	QUANTITY IN ACRE-FEET	IRRIGATED ACREAGE	STOCK (ELUs)	DOMESTIC (FAMILIES)	MUNICIPAL	MINING	POWER	OTHER
	56.0							

(WATER USES; MUNICIPAL through OTHER in ACRE-FEET)

E N D O F D A T A

PROMGMS004005