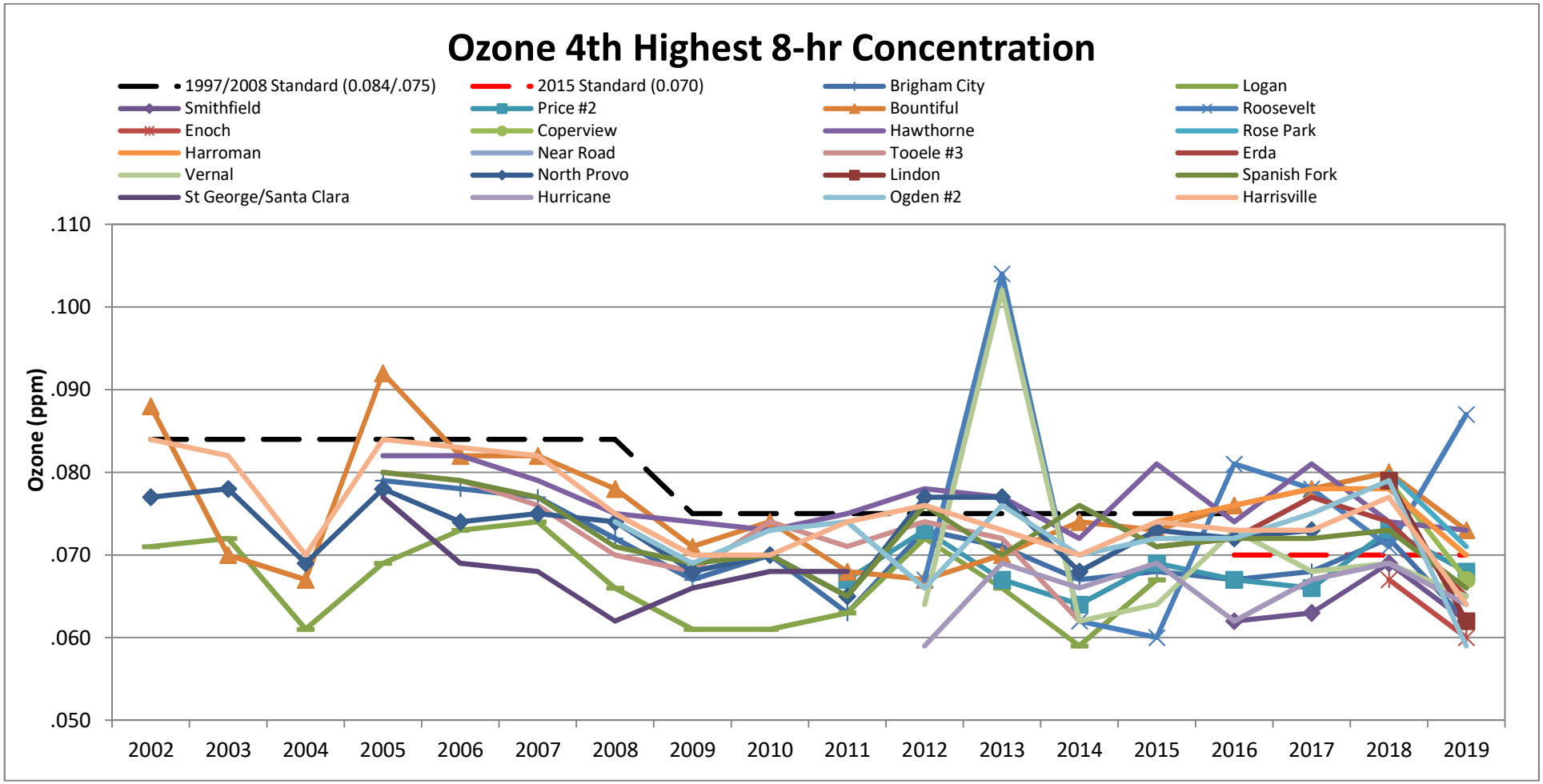
Ozone 4th Highest 8-hr Concentration
1997/2008 Standard (0.084/.075)
2015 Standard (0.070)
Brigham City
Logan
Smithfield
Price #2
Bountiful
Roosevelt
Enoch
Coperview
Hawthorne
Rose Park
Harroman
Near Road
Tooele #3
Erda
Vernal
North Provo
Lindon
Spanish Fork
St George/Santa Clara
Hurricane
Ogden #2
Harrisville
Ozone (ppm)
.110
.100
.090
.080
.070
.060
.050
2002
2003
2004
2005
2006
2007
2008
2009
2010
2011
2012
2013
2014
2015
2016
2017
2018
2019