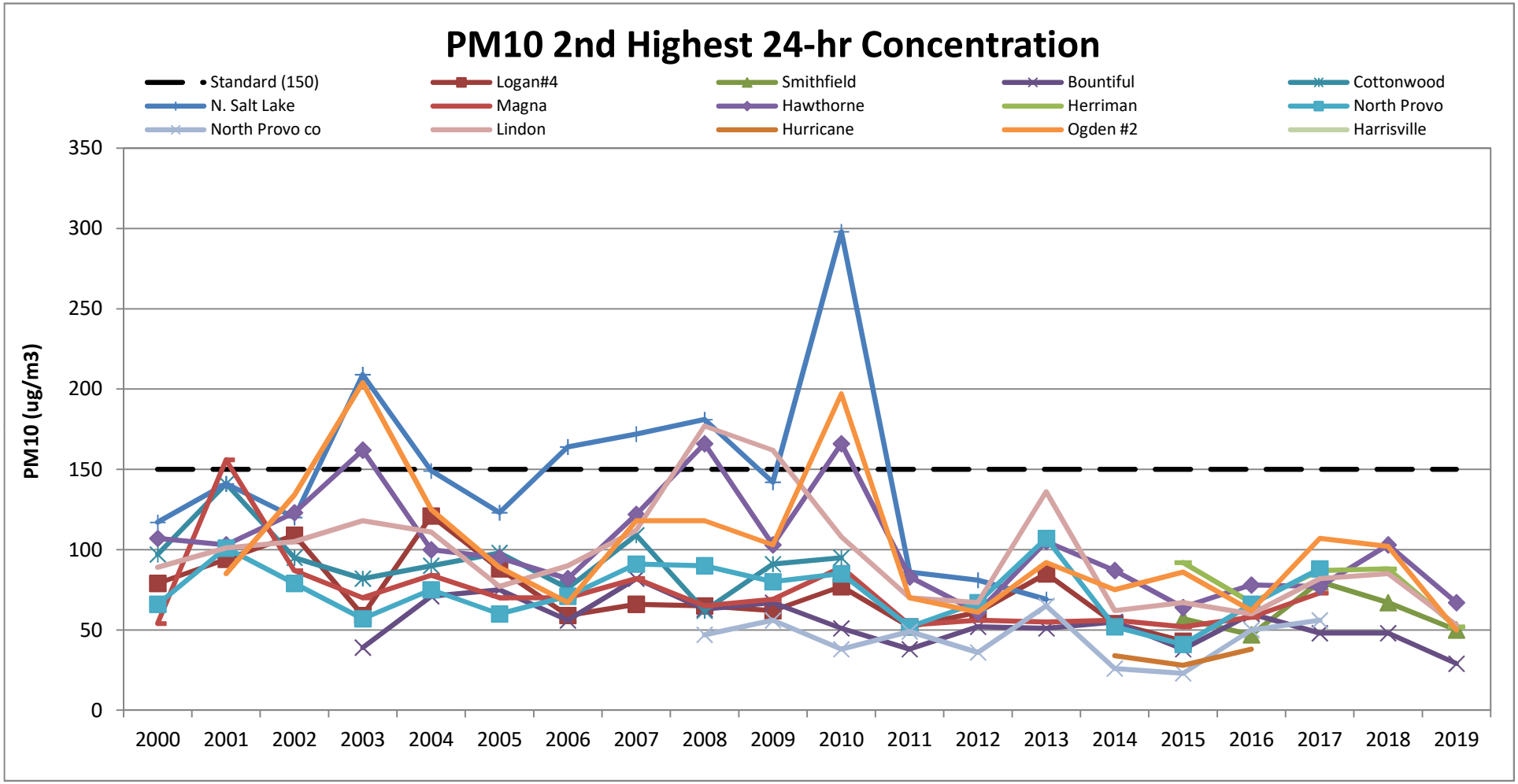
PM10 2nd Highest 24-hr Concentration
Standard (150)
Logan#4
Smithfield
Bountiful
Cottonwood
N. Salt Lake
Magna
Hawthorne
Herriman
North Provo
North Provo co
Lindon
Hurricane
Ogden #2
Harrisville
PM10 (ug/m3)
350
300
250
200
150
100
50
0
2000
2001
2002
2003
2004
2005
2006
2007
2008
2009
2010
2011
2012
2013
2014
2015
2016
2017
2018
2019